3er activity Business Germany

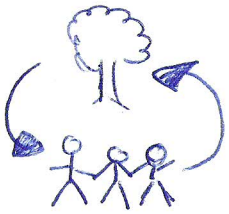

~ manyGer ~

specialized on services for senior citizens

(5-10€/hour)
donate!

work

- gardening by hand
- cleaning
  → windows
  → bathroom
  → kitchen
  → etc.
  ecofriendly
- doing the shopping
- repairing bicycles → no cars
- home-sitting
- renovating, decorating
- internet, smartphone workshop

catering

- cooking bio!
- baking bio!

\+ organizing coffee or tea afternoons

entertainment

- reading newspapers, books, etc. out loud
- spending time (go for a walk, etc.)
- care and support
- dancing lessons
- [redacted]
- handcrafting

refugees
+ small children