

1.- How long will the activity last?

Weeks

DATES

4th -29th of January 2021

You can have some testing before start the activity

2.- How many transactions must I do?

3 (min) - 10 (max)
transactions per week.

3.- Can I invest in only one company or must I invest in the 10 companies of my group?

Each group has 10 companies

Each student choose ONE group
He invests , at least, in 2 companies
of the chosen group

4.- Watch out for:

Not selling more shares than the amount you own

You can't sell a share if you haven't bought before, shares that you don't own them

Not running out of budget

You have to invest 100.000 €

Steps

- You choose one group of the list companies
- You choose to invest **at least** in 2 companies.
- 2 (min) -10 (max)
- So in your portfolio you can have 2-10 companies invest to.
- You will have to make 3-10 transactions each week

Example

Group 3: Capital Goods and Healthcare

Name of the Company	Economic Sector
Airbus Group	Capital Goods
CRH	Capital Goods
KONE Oyj	Capital Goods
Safran	Capital Goods
Siemens AG	Capital Goods
Vinci	Capital Goods
Bayer	Healthcare
EssilorLuxottica	Healthcare
Philips	Healthcare
Sanofi	Healthcare

Preparatory work before you start the activity

- Create a folder in your pc
- Then create subfolders with the names of the companies you will invest (organizing your photos)

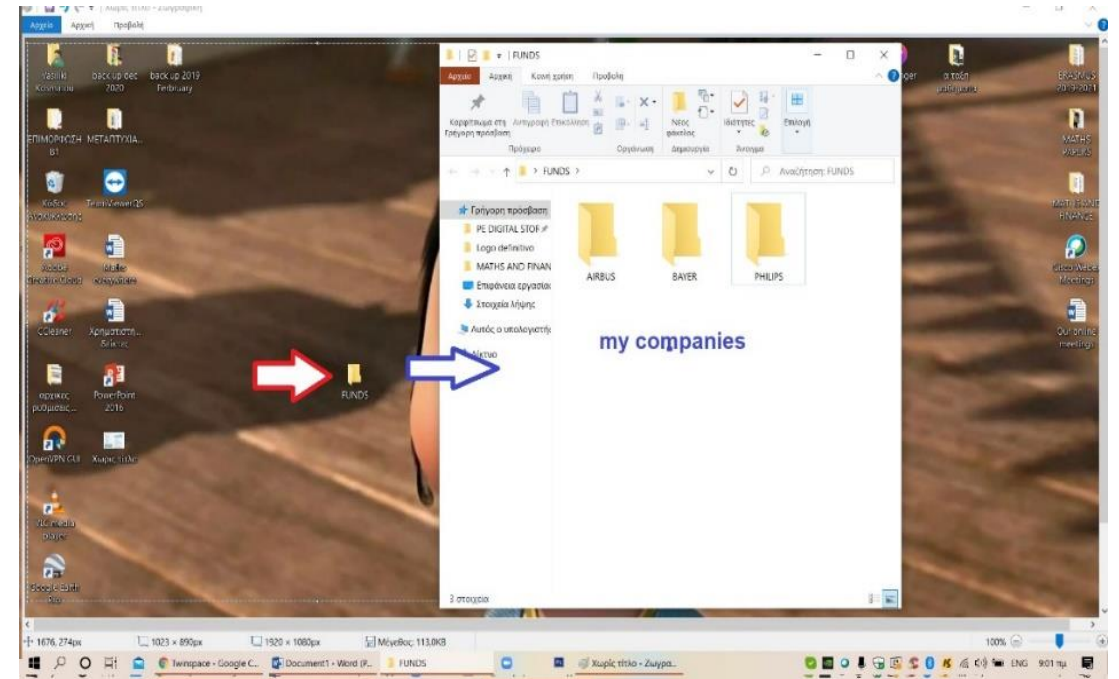
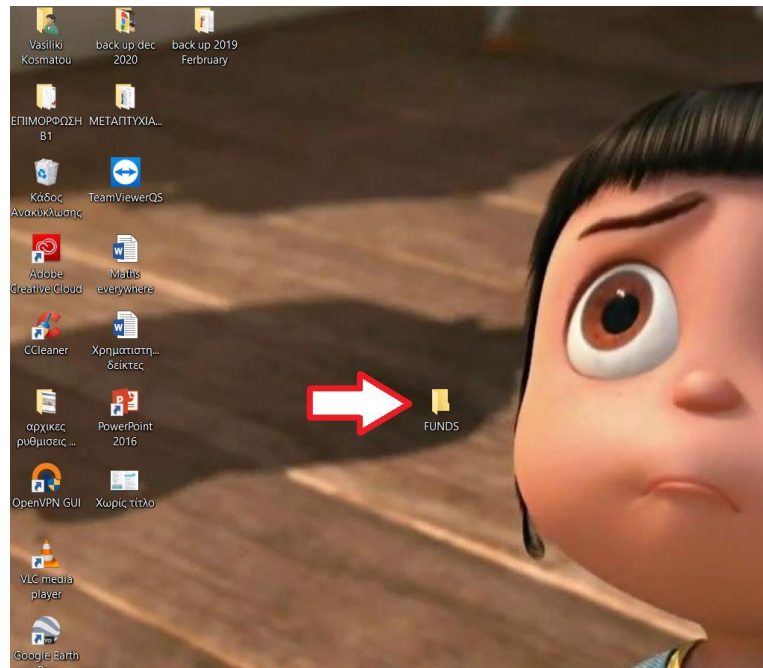

CREATE AN ALBUM FOR THE PHOTOS OF YOUR SCREENSHOTS IN THE SECTION MATERIALS.

Images

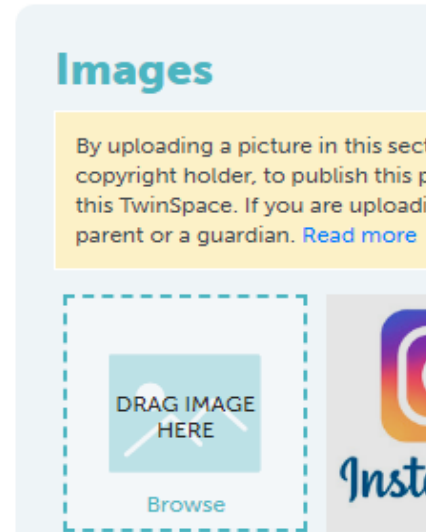
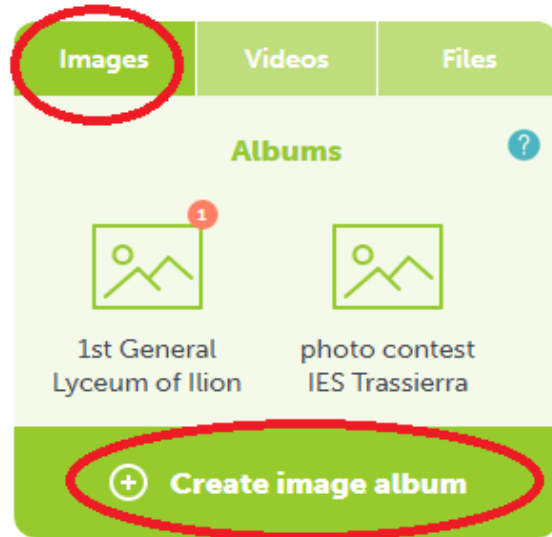

Log in to your account. Go to Pages →
Materials → Images → Create Image Album →
Name it with your name → Submit

ADD A CONTENT TO YOUR PAGE ON TWinspace

The Twinspace interface features a sidebar on the left with the following structure:

- Schedule
- Meeting 1: Knowing each other
 - Team Example
 - Team A
 - Team B
 - Team C
 - Team D
 - Team E
 - Team F
 - Team G
 - Team H
 - Team I
 - Team J
- Meeting 2: Preparation Work

Below the sidebar, there is a grey 'Archive' button and a teal 'Create a page' button.

The main content area on the right contains a light blue box with the text:

Add in this page

- Content
- a TwinBoard
- a poll

and finish the page if you wish with a discussion!

At the bottom of the page, there is a green 'Add content to this page' button with icons for an image, a video camera, and a document.

The Windows taskbar at the bottom shows several open applications: Twinspace - Google C..., Document1 - Word (P..., Groups of companies ..., MATHS AND FINANCE, and P2. The system tray on the right shows the time as 9:31 πμ and the language as ENG.

In the blank section you write for example....These are the companies I have chosen for investing activity and you add the table with your companies. After finishing you click on SUBMIT in the end of the content page and its ok.

Group 3: Capital Goods and Healthcare	
Name of the Company	Economic Sector
Airbus Group	Capital Goods
CRH	Capital Goods
KONE Oyj	Capital Goods
Safran	Capital Goods
Siemens AG	Capital Goods
Vinci	Capital Goods
Bayer	Healthcare
EssilorLuxottica	Healthcare
Philips	Healthcare
Sanofi	Healthcare

Below the table is a "Create a discussion" button. The browser's taskbar at the bottom shows several open applications, including "Twinspace - Google C...", "Document1 - Word (P...", "Groups of companies ...", and "MATHS AND FINANCE". The system tray shows the time as 9:38 πμ and the language as ENG.

ADD A TWINBOARD TO YOUR PAGE

In the section **Title** you write **PURCHASES/SALES** and **Submit**

Now you have create the environment for your investments.

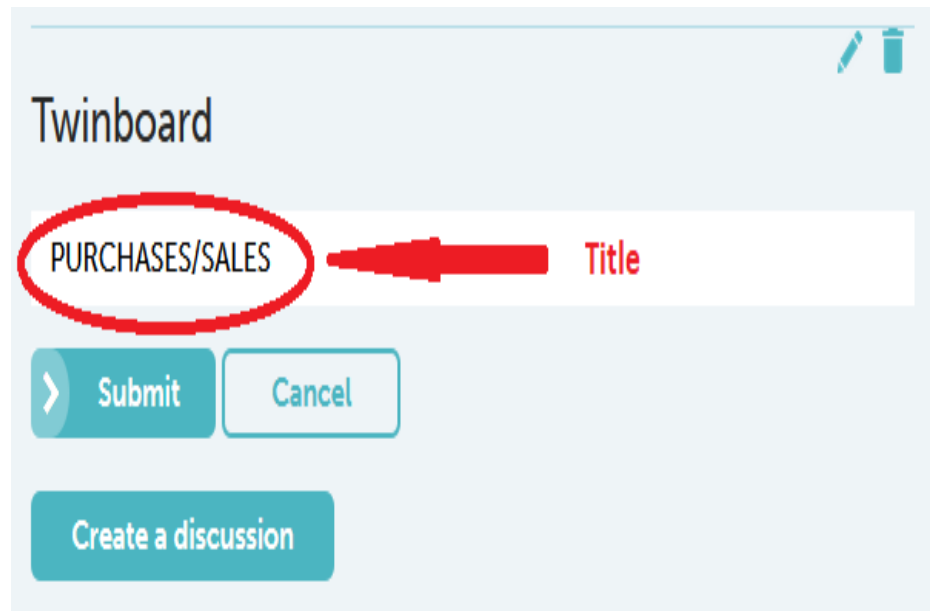

Twinboard

PURCHASES/SALES Title

Submit Cancel

Create a discussion

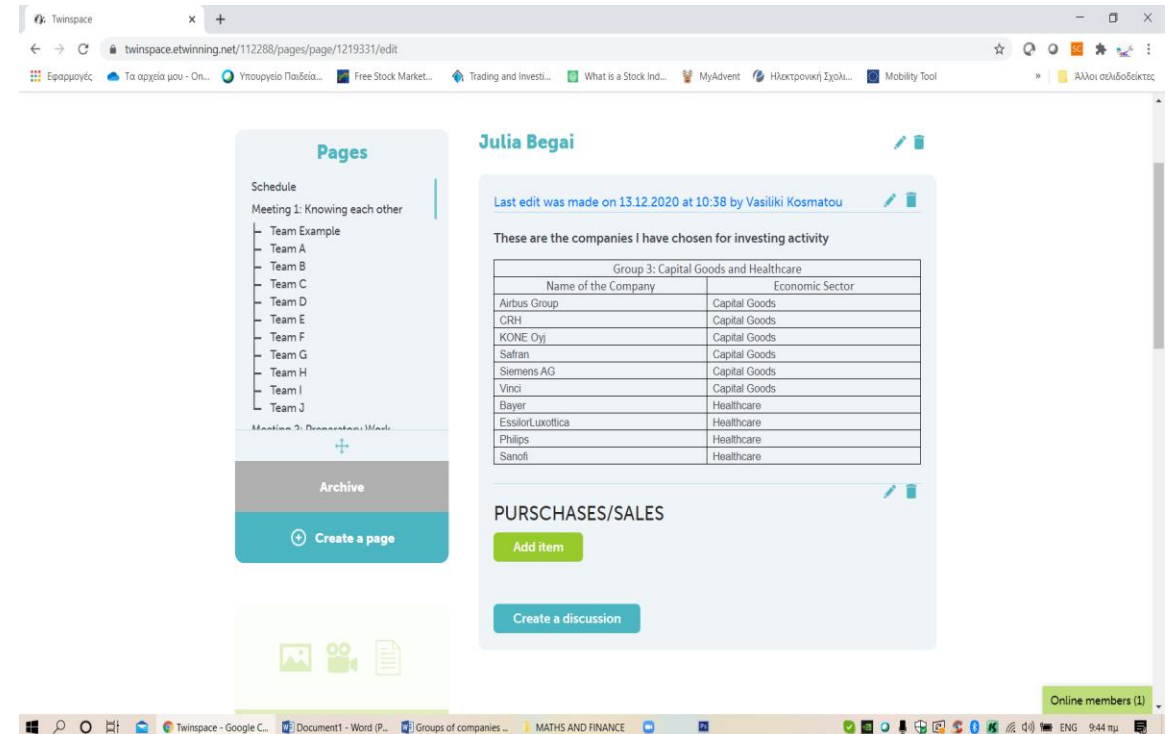

Pages

Schedule

Meeting 1: Knowing each other

- Team Example
- Team A
- Team B
- Team C
- Team D
- Team E
- Team F
- Team G
- Team H
- Team I
- Team J

Meeting 2: Discussion: Work

Archive

Create a page

Julia Begai

Last edit was made on 13.12.2020 at 10:38 by Vasiliki Kosmatou

These are the companies I have chosen for investing activity

Group 3: Capital Goods and Healthcare

Name of the Company	Economic Sector
Airbus Group	Capital Goods
CRH	Capital Goods
KONE Oyj	Capital Goods
Safran	Capital Goods
Siemens AG	Capital Goods
Vinci	Capital Goods
Bayer	Healthcare
EssilorLuxottica	Healthcare
Philips	Healthcare
Sanofi	Healthcare

PURCHASES/SALES

Add item

Create a discussion

Online members (1)

MAKE A SCREENSHOT OF EVERY PURCHASE/SALE

On the web:

<https://uk.investing.com/indices/eu-stoxx50-components>

Make sure that the price, date and time of the movement are shown in the picture:

When you go to the web page

how

Investing.com Search the website... Sign In /

1 Markets

2 Indices

- Indices Futures
- Major Indices
- Indices CFDs
- World Indices
- Global Indices
 - Dow Jones Futures
 - S&P 500 Futures
 - Nasdaq Futures
 - S&P 500
 - Dow Jones
 - Nasdaq 100
 - DAX
 - FTSE 100
 - Euro Stoxx 50
 - Nikkei 225

3

283.10

Sep 7, 2020 Oct 5, 2020 Nov 2, 2020 Nov 30, 2020

2.0M

1

Euro Stoxx 50 (STOXX50E)

Real-time derivative

★ Add to Portfolio 🔔 Cre

α να δουλεύει
η επιχείρησή
σου
οτελεσματικά,
από παντού.

↓ **3,485.84** -36.47 (-1.04%)

🕒 11/12 - Closed. Currency in EUR (Disclaimer)

Type:
Market:
Components:

Prev. Close: 3,485.84 | Open: 3,515.83 | Day's Range: 3,461.47 - 3,515.83

↑ Buy

↓ Sell

| AD | 75% of retail investor accounts lose money when trading CFDs with this provider.

2

General **Chart** News & Analysis Technical Forum

Overview **Components** Historical Data Related Instruments

Euro Stoxx 50 Overview

📊 📈 | 1 5 15 30 1H 5H 1D 1W 1M | 📄 Technical

Euro Stoxx 50 ↑ 3,485.84 -36.47 (-1.04%)

We open the Components to see all the stocks.

Euro Stoxx 50 3,485.84 **-36.47 (-1.04%)**

| AD | 75% of retail investor accounts lose money when trading CFDs with this provider.

General | **Chart** | **News & Analysis** | **Technical** | **Forum**

[Overview](#) | [Components](#) | [Historical Data](#) | [Related Instruments](#)

Euro Stoxx 50 Components

Price | Performance | Technical | Fundamental

Name	Last	High	Low	Chg.	Chg. %	Vol.	Time
Adidas	283.10	287.80	281.55	-4.65	-1.62%	580.06K	11/12
Adyen	1,827.00	1,834.50	1,747.00	+75.00	+4.28%	94.70K	11/12
Ahold Delhaize	23.19	23.71	23.14	-0.29	-1.24%	3.27M	11/12
Air Liquide	135.50	136.20	134.45	-0.50	-0.37%	643.37K	11/12
Airbus Group	92.19	93.76	91.41	-1.53	-1.63%	1.77M	11/12
Allianz	190.79	196.26	187.39	-5.92	-3.01%	1.52M	11/12
Amadeus	60.250	60.960	59.469	-1.110	-1.81%	627.52K	11/12

We choose the stocks we want. In our example is Adidas.

We can see that the final cost is down this specific day. We can see in details in the next line where we see that the close was in 283.10 €, as the opening price of that stock was 287.00€. So the stock lost -4.65€ or -1.62%. Not so good day for Adidas and our money!

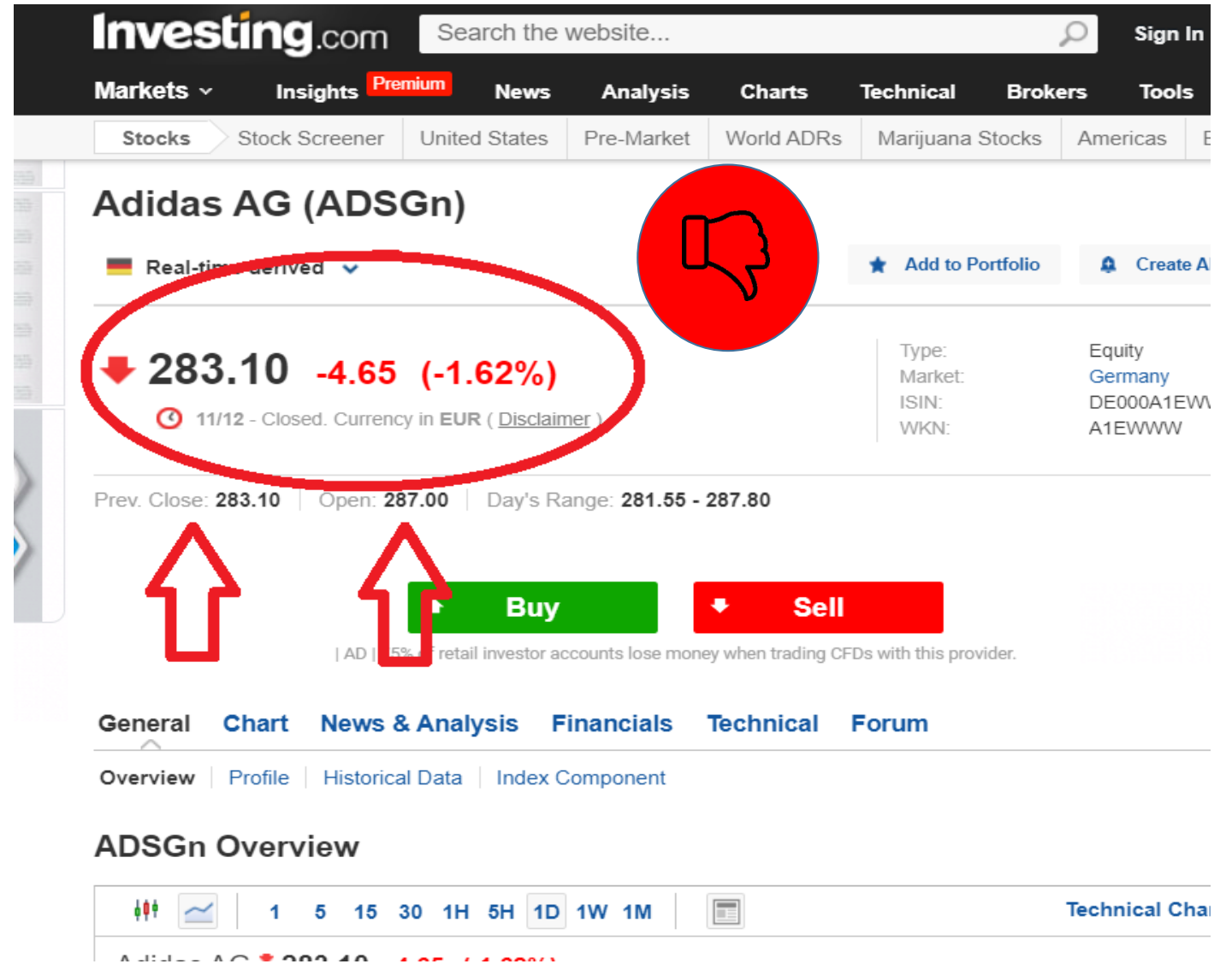

What we do to invest according
our task.

What do we see in a chart

On the horizontal axis we see the
movement dates of the share
while in the vertical axis we see
the share prices

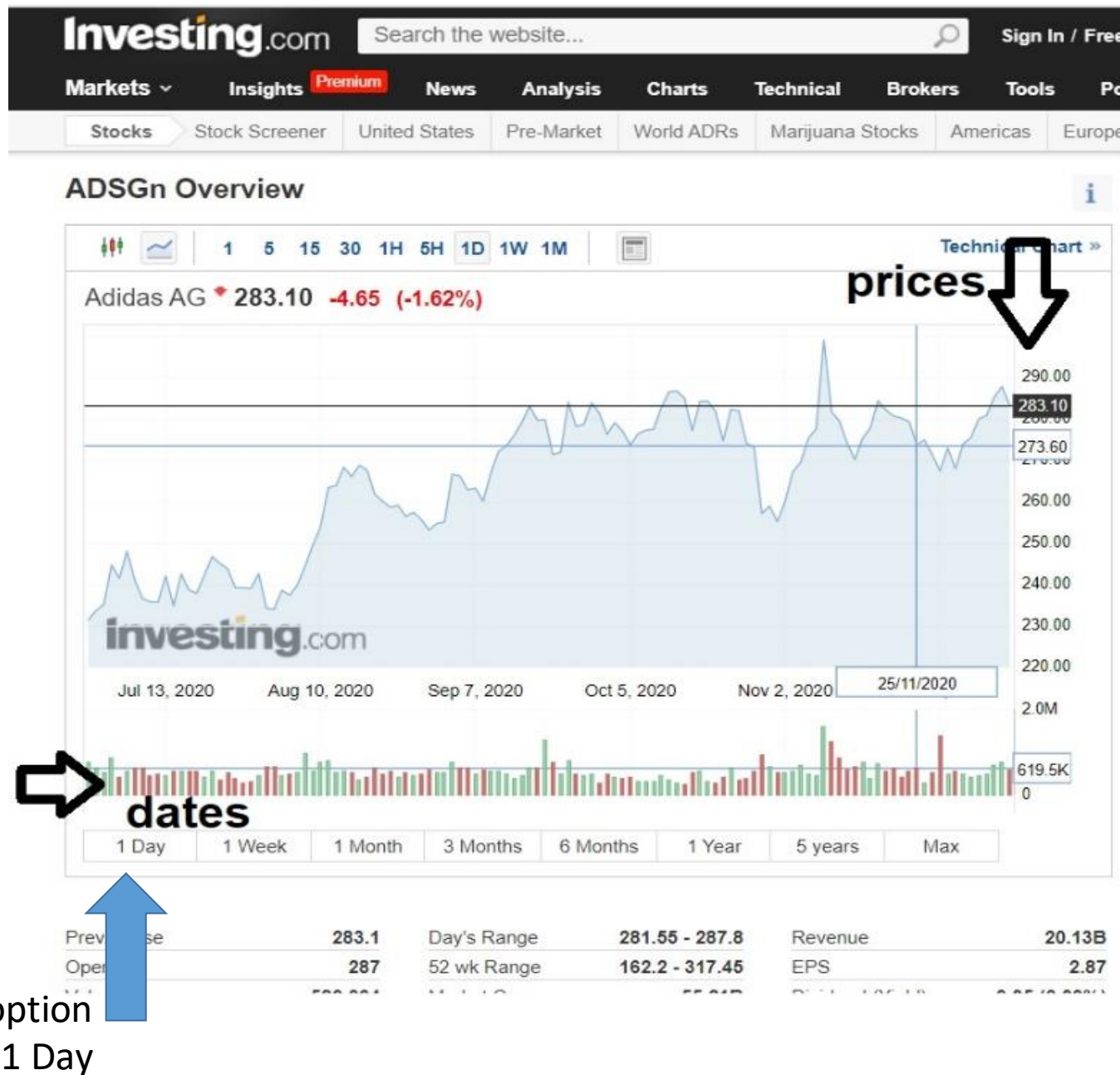

You choose the option
1 Day

We open the stock and click in the streaming chart. There you see the symbol of a camera. You click on it and get a screenshot.

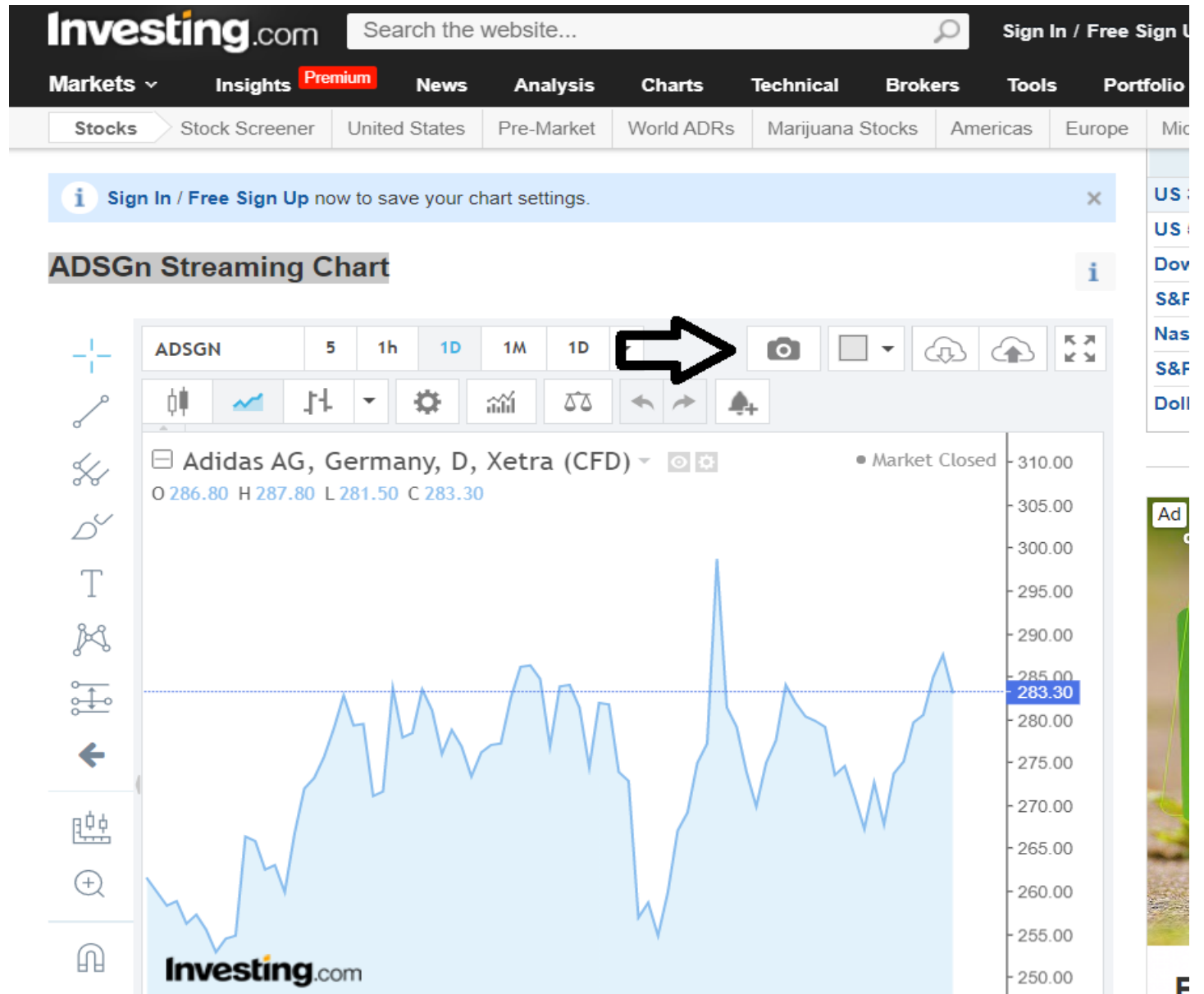

You click on the camera and press the download button

Date and time

Save the stock's screen shot in the folder in your computer. This is the folder from which you will get the photos of the stocks to upload in your materials.

As you know if we want to upload a photo in our task, this photo must be uploaded first in Materials.

Go to PURCHASES/SALES and add an **ITEM** on the twinboard for each movement . When you click on Add Item you see this. You select **Image** in the list

ΥΠΗΡΕΣΙΑ	Σταθμολογία
Bayer	Healthcare
EssilorLuxottica	Healthcare
Philips	Healthcare
Sanofi	Healthcare

Below the table, there is a section titled "PURCHASES/SALES" with an "Add item" dialog box open. The dialog box contains the following elements:

- Title:
- Description:
- Radio buttons for content type:
 - Text only
 - Image
 - File
 - Video
 - URL
- A blue "Select" button
- "Save" and "Cancel" buttons
- A "Create a discussion" button

On the left side of the interface, there are several action buttons: "Archive", "Create a page", "Add content to this page", and "Add a TwinBoard to this page". The bottom of the browser window shows the Windows taskbar with various open applications and system icons.

In the box DESCRIPTION

You fill the blank boxes

Title: You write the name of the company and the movement(buy or sell)

Description you write the following

Price of the stock

Number of shares: (how many stocks you bought or sold)

Total cost:

Date and time:

Remaining budget: (how much money left from the begging)

Example

Title: Purchase BAYER

Price: 46,44 €

Number of shares: 120

Total cost: (46,44*120)5.572,8€

Date and time: 13, Dec time 8:14 GMT

Remaining budget: (100.000- 5.572,8)
94.427,2 €

Pages

Schedule

Meeting 1: Knowing each other

- Team Example
- Team A
- Team B
- Team C
- Team D
- Team E
- Team F
- Team G
- Team H
- Team I
- Team J

Meeting 2: Preparatory Work

Archive

Create a page

Julia Begai

PURCHASES/SALES

Add item

Purchase BAYER
Price: 46,44 €
Number of shares: 120
Total cost: (46,44*120)5.572,8 €
Date and time: 13, Dec
time 8:14 GMT
Remaining budget:
(100.000 - 5.572,8)
94.427,2 €

For 4 weeks

You will

1. Take screen shots of the stocks you invest to.
2. You will upload them in your page , adding each time an item in your twinboard. An item for each stock
3. Each week you will have 3-10 transactions, Buy and Sell.
4. Take care of your money where and how you invest them.
5. If you like you can keep a diary for each transaction

17/12/2020

Erasmus+

4

HOW LONG?

Weeks

WHEN/DATES

4th -29th of January 2021

5 groups of companies.

Group 1:
Consumer

Group 2:
Services
and Basic
Materials

Group 3:
Capital
Goods and
Healthcare

Group 4:
Financial
and
Utilities

Group 5:
Technology
and
Energy

Each group has 10 companies

Each student choose ONE group

He invests in, at least, in 2 companies of the chosen group

Not selling more shares than the amount he/she owns

Not running out of budget

3- 10 transactions every week.

The student cant sell a share if he/she don't own it

1 prize for the best investor

1 prize for the best investor student of each group of companies

