

MANOLE THE CRAFTSMAN



A ROMANIAN MITH – THE SACRIFICE FOR CREATION

- **Curtea de Argeș** was the first capital of Wallachia, one of the 3 medieval countries which have composed Romania.
- **Curtea de Argeș Monastery** was built between 1515 and 1517 by the voivode Neagoe Basarab.



THE LEGEND OF MANOLE SACRIFICE FOR CREATION

- Negru Voda gave an order to **Manole** and his team to build a monastery as never saw before.



MANOLE
WAS ONE OF THE
GREATEST MASTER
BUILDERS OF HIS TIME



The chosen place to build was considered cursed, because what they zealously build during the day, were collapsing during the night





- One time, **Manole** had a strange dream; a “**whisper from above**” was speaking with him:

“The first woman to come in the morning to bring them food will be sealed in the wall and it will not collapse again.”

The carpenters have swear to build in the wall the first of their women who will come to bring food



- but **Manole** saw Ana, his pregnant wife, coming.



- **Manole** started praying to God to stop her by starting storms and winds..



- He started laying bricks around her.



- Soon, he was completely surrounded her by bricks.

- The monastery has been, finally, erected.



- It was beautiful as never saw before, but the voivode has a surprising reaction:



- He asked Manole if he can build again something so beautiful. The answer was YES.
- Then, Negru voda gave order to take all the scaffolds, letting the craftsmen on the roof.

Eventually they made themselves wooden wings to fly from there, dying all of them.



On the spot where Manole has
fell, it appeared a spring and today,
there is still **a fountain**



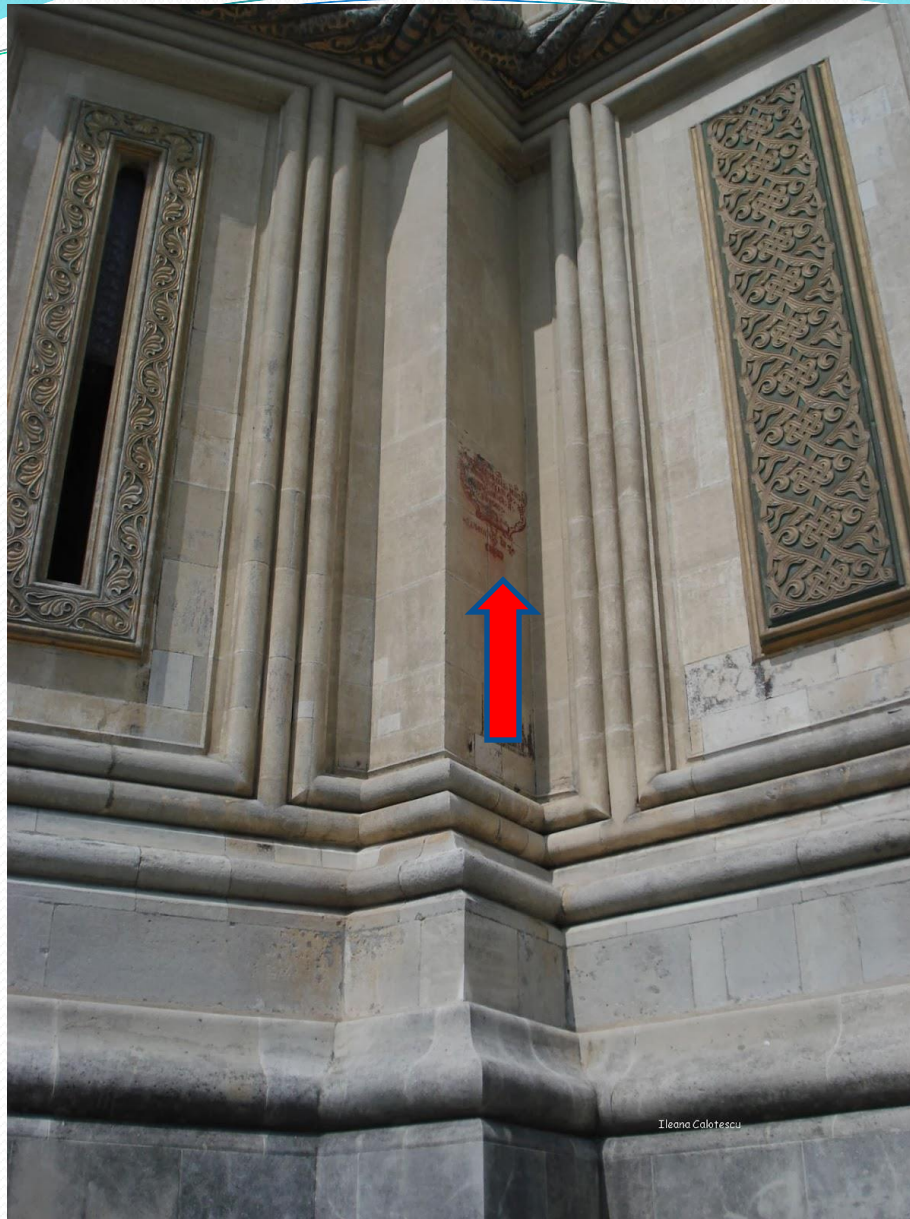

- This is the place on the monastery wall where Ana was supposedly embed in the wall

The monastery is one of the most impressive in Romania





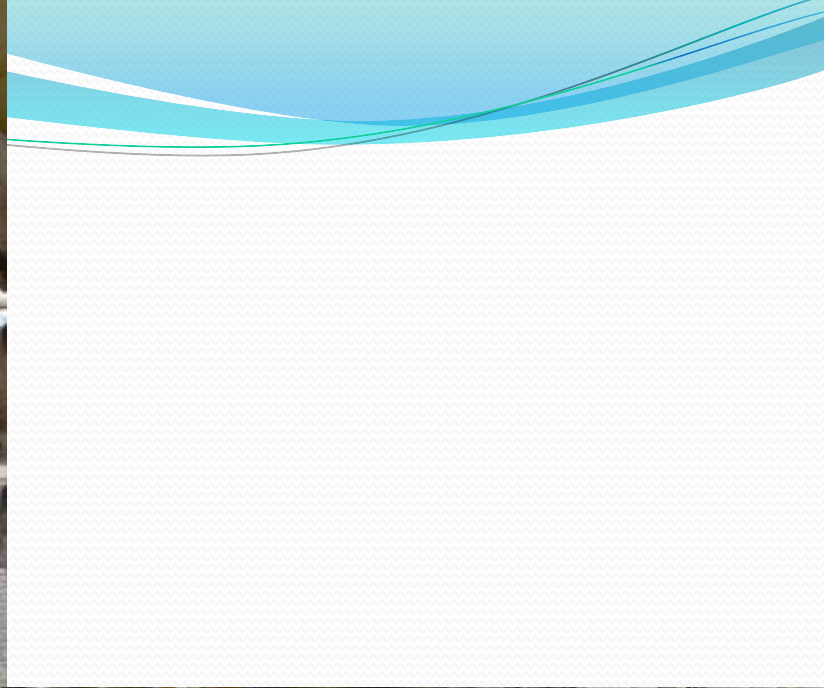



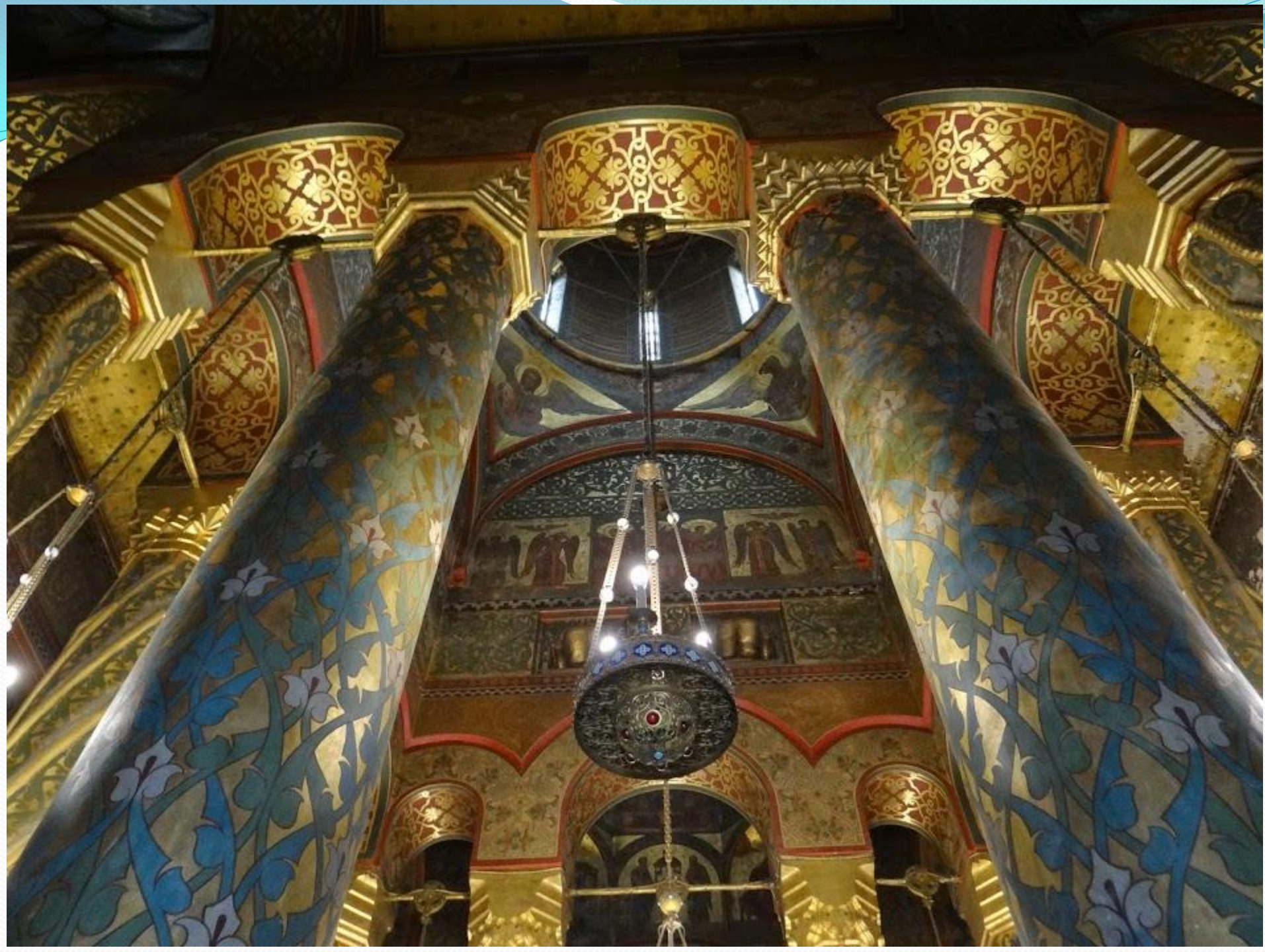

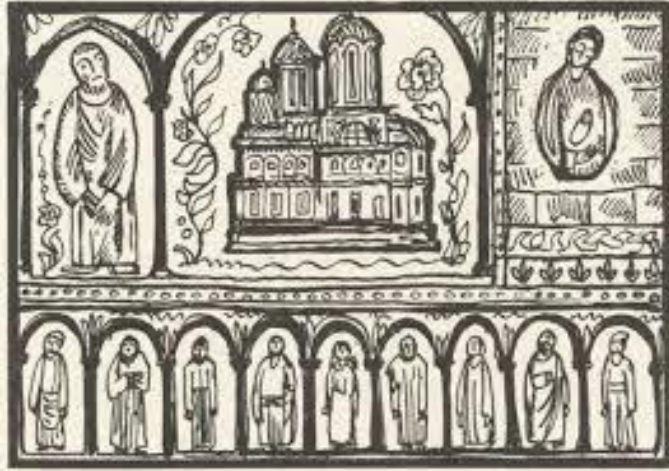

*Thank you for
your attention,
dear Erasmus +
friends...*

Liceul Tehnologic ”Sfântul Pantelimon”, Bucharest
Costache Iulian, XI E
Mustăța Ștefan, X B



Co-funded by the
Erasmus+ Programme
of the European Union

The European Commission support for the production of this publication does not constitute an endorsement of the contents which reflects the views only of the authors, and the Commission cannot be held responsible for any use which may be made of the information contained therein.