

# Assessing, conserving and protecting European biodiversity: A citizen science project

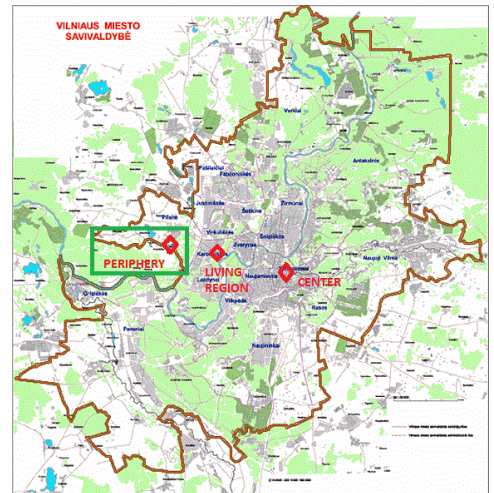

Erasmus+



## DATA COLLECTION CARD

### Date and location

Date - 25.11.2015

Country – Lithuania

City - Vilnius

Precise location (street, schoolyard etc.): town periphery region – Gilužio, Vydūno, I. Kanto Streets

### Data collection:



### Lithuanian and Latin name

	English name	Tree beds	Walls	Green areas	Flower beds and window boxes	Macadam, cracks, cobbled area	Under hedges and shrubs	Earth path and gravel paths	Miscellaneous (describe)
Blyzgantysis kaulenis <b>Cotoneaster lucidus</b>	Shiny Cotoneaster	5							
Forzicija <b>Forsythia</b>	Forsythia						8		
Irisai <b>Iris</b>	Iris							8	
Įvairiarūšė žolė <b>Gramen</b>	Heterogeneous Grass			14					
Kalninė pušis <b>Pinus mugo</b>	Mountain Pine	3							
Kardeliai <b>Gladiolus</b>	Gladiolus	1							
Karpotasis beržas <b>Betula pendula</b>	Warty Birch	4							
Kazokinis kadagys <b>Juniperus sabina</b>	Savin Juniper						2		
Paprastasis ažuolas <b>Quercus robur</b>	Pedunculate oak	3							
Paprastasis kaštonas <b>Aesculus hippocastanum</b>	Horse-chestnut	1							
Paprastasis šermukšnis	Rowan	10					8		

	<b>Sorbus aucuparia</b>								
	Paprastoji alyva <b>Syringa vulgaris</b>	Lilac / Common Lilac	1						
	Paprastoji eglė <b>Picea abies</b>	Norway Spruce	4						
	Paprastoji pušis <b>Pinus sylvestris</b>	Common Scots pine	6						
	Penkialapis vinvytis <b>Parthenocissus quinquefolia</b>	Virginia creeper / five-leaved ivy		1					
	Sidabrinė eglė / Dygioji e. <b>Picea pungens</b>	Colorado Spruce	5						
	Storalapė bergenija <b>Bergenia crassifolia</b>	Siberian tea / Badan				7			10
	Svyruoklinis gluosnis <b>Salix babylonica</b>	Peking Willow	1						
	Šviesioji hortenzija <b>Hydrangea arborescens</b>	Smooth Hydrangea						2	
	Vakarinė tuja / Smaragdinė tuja <b>Thuja occidentalis</b>	White Cedar						1	

## Researchers

Students:

**Snježana Juckevič**

**Aistė Jatkelytė**

**Ivinas Adomaitis**

**Arminas Jočys**

**Radvilė Balkevič**

**Paulina Trinkaitė**

Teacher: **Vilma Jočienė**